# THE TECH

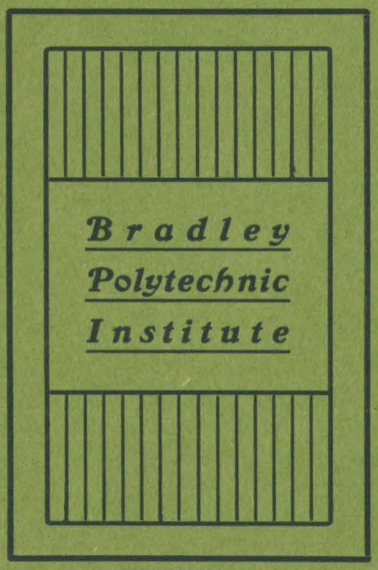

June 1901 | Vol. IV No. 8

## Loquist's Steel Photos

*WILL PLEASE YOU.*

*NEWEST AND LATEST STYLES ALWAYS MADE.*

## New Studio

*107 South Jefferson Avenue, East Side Dime Savings Bank Peoria, Illinois.*


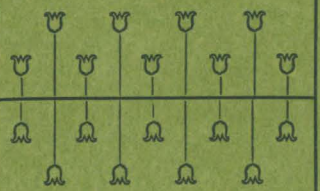

## C. L. Crawford & Co.

IS THE PROPER PLACE TO GO FOR

**Jewelry, Silverware, Presentation Goods**

ETC., ETC.

ALL THE NEWEST AND BEST PATTERNS

## C. L. Crawford & Co.

MANUFACTURING JEWELERS

305 MAIN STREET


## CONTENTS


Organization of Golf Club ..... 3
Where They Will Be ..... 4
Social ..... 5
Bradley Briefs ..... 6
The Polyscope ..... 7
Editorial ..... 8
Arts and Crafts Club ..... 8
Horological ..... 9
Athletics—
- Meet with Wesleyan ..... 10
- Tennis ..... 11
- Base Ball ..... 11 to 18
- Record of Team ..... 12
- Foot Ball ..... 18



## For the Young Men at Clarke & Co.'s

Up-to-date Styles in NECKWEAR at Popular Prices

New Line of COLORED SHIRTS for Spring and Summer Soft Fronts with Cuffs to match $1.00 each

## Clarke & Co.

USE THE STAR SAFETY RAZOR

FOR SALE by

**Hunter & Strehlow**

114 South Adams Street

## E. J. WRIGHT & CO.

Fine **GROCERIES** and Table Delicacies Also Bakery and Meat Department Milk and Cream

Successors to R. E. Seymour

Phone 636

322 324 Bradley Avenue

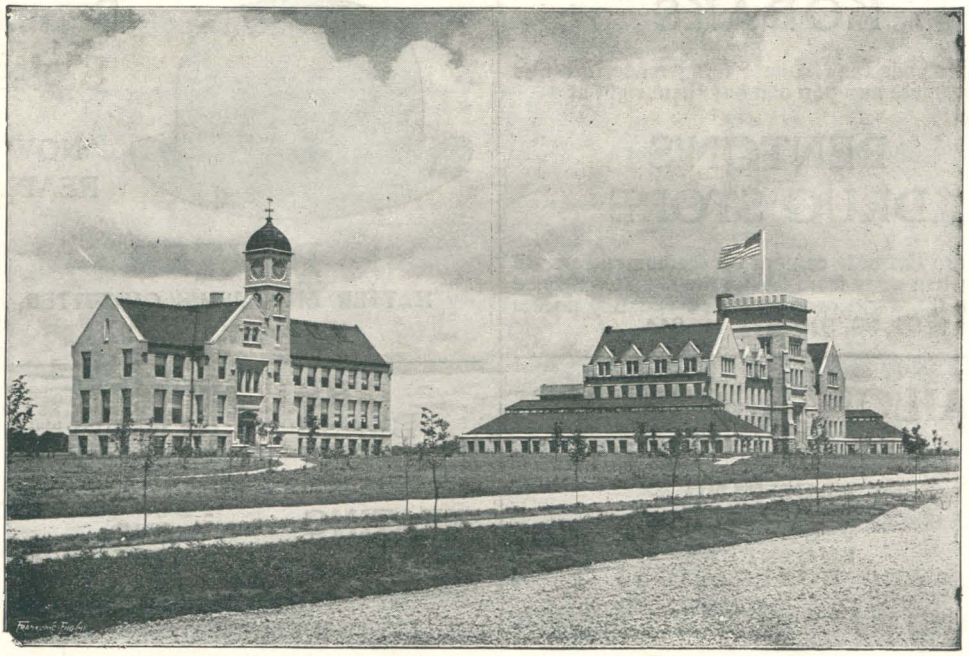

HOROLOGY BUILDING BRADLEY HALL

# Bradley Polytechnic Institute

IN AFFILIATION WITH THE UNIVERSITY OF CHICAGO

## I--SCHOOL OF ARTS AND SCIENCES

SIX-YEAR COURSE
Extending from end of
Common School to end of
second year in College

Courses in SCIENCE, MATHEMATICS, LANGUAGE, LITERATURE, HISTORY, MECHANIC ARTS, HOUSEHOLD ECONOMY. Graduates who wish to go further can enter the third year in the best Colleges and Engineering Schools.

MANUAL TRAINING FOR BOYS DOMESTIC ECONOMY FOR GIRLS

## II--HOROLOGICAL DEPARTMENT

A School for Practical Instruction in Watchmaking and Allied Trades

Departments :: **Watchwork, Engraving, Jewelry, Optics.**
Instruction at the *bench* supplemented by *class-work* and *lectures.*

N. B.—Watchmakers and Jewelers in need of competent assistants are invited to correspond with the Horological School.

For Catalogues and further information address

EDWARD O. SISSON, Director,
Bradley Polytechnic Institute,
PEORIA, ILLINOIS.

## KODAKS

Kodak stands for the best thing made in a film camera and you can buy them right at

## BENTON'S DRUG STORE

They are the only camera we recommend you to carry when away from home; the supplies may be bought the world over, and you can buy pocket kodaks at $4, $8, $10, $12 and $14.

## NAILON BROTHERS COMPANY

PLUMBING
HEATING AND
VENTILATING
ENGINEERS
AND CONTRACTORS

310 AND 312 LIBERTY ST., PEORIA

PLANS, SPECIFICATIONS
: : : : : : AND : : : : : :
ESTIMATES FURNISHED

CAPITAL : : : : : $150,000

## ILLINOIS NATIONAL BANK OF PEORIA

UNITED STATES
DEPOSITORY

MARTIN KINGMAN, PRESIDENT
A. S. OAKFORD, VICE PRESIDENT
IRA D. BUCK, 2D VICE PRESIDENT
FRANK TREFZGER, CASHIER
W. C. WHITE, ASSISTANT CASHIER

**Summer Styles**

NOW READY

## BAXTER

HATTER AND MEN'S OUTFITTER,
231 SOUTH ADAMS ST.

## THE BRASS FOUNDRY AND HEATING COMPANY

TELEPHONE 553

A. T. Antcliff, Pres. and Man.
J. B. Kasjens, V.-Pres. and Asst. Man.
E. B. Hazen, Sec. and Treas.

PLUMBING AND HOT WATER HEATING

105 FRANKLIN STREET, PEORIA

BRADLEY INSTITUTE cannot turn out a finished mechanic, or engineer, or scholar without them taking plenty of time and acquiring lots of experience. Can you expect a butcher to select your meat unless he has taken time to study the business and has had many years of experience? BUNN has been in the meat business in Peoria for forty years. Do you see the point? 710 Main Street, Telephone 53. BANANA HAMS are again in the market. BUNN HAS THEM.

## C. LOVERIDGE

FLORIST

CUT FLOWERS A SPECIALTY

PHONE 464 — 321 MAIN STREET

OFFICE HOURS
8 to 9 A. M. 2 to 4 P. M. 7 to 8 P. M.

## DR. M. S. MARCY,

PHYSICIAN AND SURGEON,

Office, 632 Main Street, 'Phone 360.
Residence, 716 N. Jefferson Av., 'Phone 679

PEORIA, ILLINOIS

# THE TECH

*Vol. IV* *Peoria, Ill., June 17, 1901* *No. 8*


## Organization of the Golf Club

(Three weeks previous to the first meeting.)

MR. FRED BOURLAND in the chair: What is your pleasure, fellow ball hunters, foozlers and caddies?

Head Professor Bishop (in cap and gown): Honorable, dignified and most worthy president. In order to expedite the transaction of business, I will relate my extensive experiences as a golf player in Bahston Tech. and countless other eastern colleges.

Prof. Packard (clamoring for recognition from the chair): If Bishop is going to talk, I move we adjourn.

President: The meeting will please come to or——

Ewing: Say, Hall, have you got that brassie, I loa——

President: Mr. Bishop has the floor. Mr. Packard, you are out of order. (Sighs, large and small, from all sides.)

Prof. Bishop: In Bahston, the town from which I came, the town which I know well, and in which I am well known——(the remainder of the speech was lost amid the snores of his audience, until he moved to elect Mr. Binnian permanent president of the association. The motion was received with hearty cheers and sighs of relief from all sides.)

Prof. Packard (again excitedly clamoring for the chair, to Bishop at one side): Why, Bishop! Don't you know that an instructor should be chairman of the association? You're a caddie! (To the chair.) I say, Mr. President, I object most strenuously. Bishop or Plant should be president. Either of these two men have the dignity for the position. The former has to recommend him, for this responsible office, his thorough knowledge of the game as played in the east, and is therefore well qualified to instruct the western agriculturists. The latter has for his recommendation, first, no knowledge of the game as played either in the east or west, and second, a profound knowledge of mathematics that would enable him to discuss the theory of drives clear to the limit.

Prof. Plant (interrupting in loud, firm, basso voice, albeit somewhat excited): I haven't a base ball bat and can't play. They tell me that tennis rackets are not permitted and that croquet mallets are barred. Really, fellow ball hunters, it occurs to me, that is to say I am inclined to think, that it seems to me, —well, really, to be short, I must (ahem!) refuse the honor of acting as president of this association. Really, I must. (A sudden volley of foot-falls is heard in the hall, and a voice singing, "I love my love in the springtime; I love my love in the fall." Enter Kenyon, who suddenly puts his hand to his mouth.)

Kenyon: Doggone! I thought I'd get here on time once. What time is it anyway, Bourland?

The president: 6:30. What the dick——

Kenyon: Well, I swear I couldn't help it. You see, the fact is we had history exams this afternoon and I just got away. Just finished the forty-second subdivision of the tenth question. But you know I'd finish, or——

Hall: Judas priest. Let's get down to business. We do better than this over to our frat. I move the election be referred to a committee with power to act.

Prof. Wright (who by the way is not the wrong Mr. Wright of historic fame): That's right, that's right. I second the motion. (Yells of consent from all parts of the house, only Plant and Bishop remaining silent).

The president: The motion prevails. Nominations for secretary are now in order. (At this point Prof. Raymond comes straggling in in his shop clothes and looking a little the worse for the wear. All eyes are focused on his dwarf-like frame, and with one accord he is proclaimed the man for the place.)

Prof. Raymond: This is so sudden. Am I not *illegible* to this honary office? You overwhelm and bewilder me. I am so perplexed. I accept the office. Allow me to congratulate you. You have really done yourself honor in making such a good and wise selection.

Miss Spalding (instructor in English): As the sun has long since shaded his golden disk in the west, and the moon is fast approaching its zenith, it seems to me but fitting proper that we defer the momentous business of selecting such an indispensable officer as treasurer and——

Prof. Breslich (who is a prospective member): Wie veil Geld kostet es? Ich kann es nicht verstehen.

Prof. Bishop (aside to Breslich): Keep cool and quiet.

Prof. Breslich: Was bekümmert es dich.

The president: Order! Gentlemen, Miss Spalding has the floor.

Miss Spalding: Again I say, as we approach the early morning sunlight, I move that we dispense with the selection of treasurer, and proceed with the formulation and enactment of rules and regulations whereby this august association may conduct its meetings in decency and order and without so much interruption. (This motion prevailed without much question and with little opposition.)

Prof Breslich: Ich vas going into dis organization, but I guess I diddend vent, yet awile.

The president: We will now proceed with the duties outlined.

Miss Kelly: Mr. President, anticipating the need of rules and regulations, which should govern the acts of this association, I have prepared what I consider to be——

Ewing: Excuse me, Bourland, but when are we going to have our pic——

Miss Weyhrich: Oh! Let's go on.

Jack: Why the deuce don't——

The president: We will proceed with the business in hand.

Kenyon: That's right. Ewing is always ——

Prof. Bishop: I move we adjourn.

Prof. Plant: I second the motion.

The president: You hear the motion, but before I put the question I would like to see who will be here during vacation. Ewing, you'll be here, and Jack, and Binnian, and Mr. Wright——

Prof. Wright: I can't say; I may go home.

The president: Yes, that's right, that's right. I had not thought of that. If you go home, you'll not be here. All in favor of the motion, as stated, please rise. Those opposed, the same. The motion is carried.

(All rush pellmell down the halls and out into the campus, each one trying to get first chance on the five clubs and three balls, which constitute the available assets of the club.)

WILLIAM HILL.

## Where They Will Be

(Special to THE TECH)

In an interview with several Bradley folks on June 11th, THE TECH reporter obtained information as to where many of them will be next year. According to their own accounts they will be located something as follows: Misses Sue Hensley and Mabel Perlee will be at Lasell Seminary in Massachusetts; Rey Durley is going to teach in Shakerag District No. 3; Julia Bourland will be at Oshkosh, Wis., with *The Daily Corkscrew*; Geo. MacClyment expects to attend Augustana Swedish-Lutheran Theological Seminary, at Rock Island; Bess Weirick will enter Booker Washington's Tuskegee Institute, at Tuskegee, Ala.; John Wabeke will take a graduate course at Toulon Academy; Emily Proctor will be at Eureka College; Capt. Porter is expecting daily a letter notifying him of his appointment as head of the new standarization bureau, lately started by the government at Chicago, through the influence of Bradley's physics department; Hod Brubaker will take an advanced course in prohibition at the University of Chicago.

## Social

Miss Kelly will entertain Miss Mollie Little, of Kankakee, Convocation week.

The Seniors hold their first picnic Monday, June 17th. Boating will be the chief amusement.

The last of the Social Club parties was held Saturday evening, June 1st. Between dancing and games the time passed rapidly. The club has had a most successful year and President Ramsey is to be congratulated.

Miss Durley will entertain a jolly house party at her home in Hennepin the week after school closes. Her guests will be Misses Hensley, Wrenn, Bourland, Proctor, Kelly, Perlee, Holman and Faville.

May 30th, a merry crowd of young folks picnicked at Prospect Heights and other parts. Those who tramped all over the northern end of Peoria county were Misses Brown, Willis, Proctor, Perlee, Rey and Alice; Messrs. MacClyment, O'Rear, Hasbrouck, Porter, Webster and Irving.

Mrs. Jacquin entertained for Miss Mabel Perlee Thursday, June 13th. A very charming time was passed and much laughter provoked by the school days recalled. Those present were Misses Proctor, Hensley, Perlee, Rider, Faville, Kelly, Holman, Bell, Bourland, Bryan and Weirick.

Alpha Pi takes its annual boat ride and picnic on Thursday of this week. A boat will be chartered, or maybe not, and the crowd will go up the river, or maybe down. Anyway, the following young folks expect to have a good time: Misses Durley, Schimpff, Holman, Weirick, Bourland, Kelly, Proctor, Weyhrich, Tracy and Hensley; Messrs. Holman, Triebel, Dunlap, West, Sweetser, Armstrong, MacClyment, Cowell, Fuller and O'Rear.

On May 31st Sigma Tau Beta gave its first annual ball at Glen Oak Park. Spencer's orchestra furnished the music for the program of dances which were most vigorously enjoyed by the following young folks: Misses Seward, Sutton, Pedrick, Corning, Stetson. Parker, Ritchie, Kennedy, Wrenn, of Washington; Cutright, Hall and Peters; Messrs. Proctor, Hayward, Rob Ewing, Parker, Seaton, Kenyon, Walker, Campbell, Handbury, Keene, Will Ewing and Clarke.

### Parents' Meeting

The spring meeting for parents was held May 24th. The attendance was good and the following topics, the choice of a group of studies, how to develop the power of concentration, overwork, the student and society, should a student drop a course which seems difficult or be encouraged to master it? were discussed in detail by both parents and teachers, and much good gained thereby. The importance of these meetings cannot be impressed upon the parents too strongly, nor their power for good rated too high. Parents should attend them, not only to see what is being done for the education of their children, but also to get better acquainted with the faculty and aid in carrying out its plans.

### Open Night

Friday, June 14th, was open night at Bradley and was a signal success. All the departments were in running order and for three hours the building was filled with a great crowd of Peoria people, anxious to note the new work being done and the improvements in the old work. The good to the school can hardly be over-estimated. Open night has more to do than anything else in increasing the attendance at the Institute.

### Faculty Changes

There will be some new faces seen in the chapel next fall when the faculty takes its place on the platform for the first time. An assistant in physics and one in mathematics will be added. Miss Green will not be here, and a new French teacher will be chosen. Mr. Wm. E. Moffatt, instructor in Latin and recorder of the Institute, will leave for the South Side Academy in Chicago, where he will continue teaching. This will necessitate the addition of a new Latin teacher, and there will probably be others.

## Bradley Briefs

EDWIN OAKFORD has left school again.

ALPHA PI has broken up housekeeping.

MISSES Duryea and Cottingham, dealers in soap.

MISS MARGARET MCELVAINE was a visitor, June 6th.

WONDERFUL, wonderful! Ramsey's new straw hat.

BOB OFF was laid up with malaria the first of the month.

MISS GEORGIA RIDER, of Pekin, visited the Institute, June 6th.

MRS. CLARKE entertained the base ball team at dinner on the evening of May 27th.

MISS MABEL CRUMM, of Virginia, Ill., visited the Pekin contingent, June 5th.

A LARGE crowd of boys enjoyed the Engineering Club's annual trolley party, June 8th.

MAUDE OLMSTEAD says she guesses she knows Wabeke's lunch basket when she sees it.

ON the afternoon of June 7th, Mrs. Kedzie entertained her classes at a picnic at Bradley Park.

FIRST student (in chapel)—"Hand me that singing book, please." Second student—"Do you want all the pieces?"

THE track meets with Eureka did not materialize, because dates satisfactory to both schools could not be found.

WE regret that Miss Gertrude Seward is to make her future home in Colorado. Miss Seward leaves about July 1st.

SUNDAY night Mr. Ward Walker left for a trip abroad. We wish him a very happy, prosperous journey and a safe return.

CHAPEL services on Memorial Day were in charge of the G. A. R. Capt. S. F. Flint and Mr. A. L. Schimpff were the speakers.

MESSRS. Geo. Shurtleff, of Knox College, and Jesse Smith, of University of Minnesota, both Pekin boys, were Bradley visitors, June 7th.

THE last meeting of Gnothautii for the year was held May 27th. A good sized audience listened to one of the fine programs of the year.

MISS BLANCHE FRANKS' many friends are sorry to know that she has left school. Miss Franks has been at Bradley for three years and was well liked by everybody. We shall miss her.

June 25th, Sigma Tau Beta leaves for their annual three weeks' outing at Lake Senachwine. Clarke, "The Man from Mexico," will be included.

JUNE 8th, Geo. Cowan entertained Lee Buchanan, of Lacon, and Clarence Mead, of Chillicothe, two University of Illinois boys on their way home.

JUNE 21st, "Street Car" day, Bradley will be well represented and it is hoped that the Bradley boys will be generous and patronize the fair conductors.

THE Seniors do not have to take any finals but the "quizzes" which the various teachers have tendered them in lieu of this have proved a pleasant diversion.

THIS summer when you are buying always remember that there are some business men in town on whom THE TECH is depending for its financial support.

To Mr. Raymond: The Arts and Crafts Club's exhibition committee had a first mortgage on that ice cream. And Pinger says he dreamed he was a strawberry ice-berg.

DR. BURGESS delivered the address at the commencement exercises of the North Side High School at Wyoming, June 6th. His topic was "The Newspaper as an Educator."

MISS MILDRED KELLY has completed all necessary requirements for entering Mt. Holyoke College, South Hadley, Mass., next year and will enter as a member of the class of 1903.

To Irving Johnson Sweetser, business manager *Polyscope*: If you must sleep, please find time to do it outside of German class. Ditto, Mark Wentworth Cowell, business manager TECH.

SIGMA TAU BETA defeated the Mosquitoes in an exciting game, June 10th, by a score of 30 to 19. Bob Off's work at short was the feature of the game. Batteries—Sigma's, Foote and Hayward; Mosquitoes, Merrill and Spheering.

SATURDAY evening, June 15th, Alpha Pi initiated John Armstrong. The candidate wishes it known that he was thoroughly initiated, and for that reason should be the best Alpha Pi of them all.

THE last meeting of the Historical Society was held at the residence of Mr. and Mrs. Mann, on Moss avenue, May 29th. Miss Esther Szold delivered an excellent paper on the "Illinois Canal System."

THE last time Jerry Simpson, ex-'01, was heard from he was playing base ball with the faculty of the South Side Academy, Chicago, against the Seniors. The faculty won, doubtless aided materially by Jerry in his foot ball clothes.

ONE of the most edifying sights in Peoria county is that of the dignified head of the mathematics department, who has lately turned vegetarian, at work in his market garden back of the institute. Every evening Prof. Comstock may be seen hoeing his lettuce, pulling the weeds out of his pop corn, hilling up his radishes and carefully pruning his cabbage plants. We have inside information that some miscreant students have changed the seeds on the good professor, and he need not be surprised if he gets tetrahedrons where he planted potatoes, or if cosines and parabolas grow on his bean vines. However, a little practical application of transformation and evolution and the elimination of roots may solve the difficulty.

## Convocation Week

This week is a busy one for the ten young folks who constitute the class of 1901, Bradley Institute. What with receptions, dinners, sermons, lectures, and the like, their hands are nearly full. Wednesday occurs the reception in honor of graduates from the college and Higher Academy, given by the trustees and faculty. Friday noon is the convocation luncheon, and in the evening the convocation address by Professor Richard G. Moulton, of the University of Chicago. The following are the members of the class: Geo. R. MacClyment, president; Annie C. Tracy, vice-president; Elizabeth Weirick, secretary and treasurer; E. Adelia Swanson, Maude C. Olmstead, Mildred M. Kelly, Mabel Geiger, Harold C. Brubaker, Albert L. Porter, Walter Fuller. The program for Convocation Day, Friday, June 21, is given below:

Meeting of Trustees, Bradley Hall.....9:00 a. m.
Convocation Luncheon.....12:30 p. m.
Base Ball, Bradley Campus, Knox vs. Bradley .....3:00 p. m.
Fourth Annual Convocation and Graduation Exercises.....8:00 p. m.
(Admission by ticket.)

## The Polyscope

On June 3d, the first number of the *Polyscope* appeared. It is a remarkable piece of work. The editors worked on it seven weeks, all told, and in that length of time managed to produce one of the best of college annuals, one which easily takes rank with those of any schools of equal size. The work as a whole reflects much credit on Miss Bourland's editorial ability, and the associate editors have taken care of the various departments in great style. The art features of the book are above the usual standard, and the special articles are written in a manner that is at once bright and interesting. The advertising pages, the work of Irving Sweetser, are well filled.

PHOTO BY BACH
JULIA P. BOURLAND,
EDITOR OF THE "POLYSCOPE"

Perhaps the best features of the book are "The Tale of One Who Looked On," a very clever story of the Tri Kappa mock marriage; the poem, "A Bradley Girl;" the calendar; and the take-offs on the well known Sapolio advertisements.

The spirit of the whole work is well expressed in the prologue which says: "If there be anything in this book to which some one of you may take offense, to that person we say that it is not that we love you less, but that our desire to fill blank space is more. As you love us, we jolly you; as you are good-natured, we impose upon you; as you are wise and learned, we honor you; but as you are conceited, we roast you. There is jollying for your love, laughter for your laughter, honor for your wisdom, and death (by roasting) for your conceit."

# THE TECH

PUBLISHED MONTHLY BY THE STUDENTS OF
BRADLEY POLYTECHNIC INSTITUTE

Entered in the Post Office at Peoria, Ill., as second class matter.

VICTOR J. WEST.....Editor
MILDRED M. KELLY.....Associate Editor
JULIA P. BOURLAND.....Social
FRED L. O'REAR.....Local
J. C. BECK.....Horological
MARK W. COWELL.....Business Manager

DIRECTORS

GEORGE R. MCCLYMENT.....Chairman
FRANCIS J. NEEF.....Secretary
FRANK F. HASBROUCK.....Treasurer

Subscription Terms: { Per Quarter.....$ .25
Single Copy.....10

Communications for publication should be handed or addressed to the Editor. Business letters to the Business Manager, Mark W. Cowell, 702 N. Monroe Street.


THIS number finishes THE TECH for '00-'01. The editor and manager and the staff are grateful for the many courtesies and the very material help of students and instructors. We have given the students our very best efforts and have found them appreciated. The stock company scheme proved a success, and we take pride in the fact that in the trial year of the plan we have made it a success.

---

THE Council at its last meeting, made all arrangements for THE TECH for next year, so that for the first time in the history of the school, the school paper can begin publication immediately after school begins. The plan for the paper has been changed slightly in some parts, most notable of which is a provision for expending a fixed sum monthly for the improvement of the paper. Mr. Francis J. Neef has been elected business manager, Mr. Cowell having refused the appointment for the second year. Mr. Neef is a first-class business man and will without doubt take care of his end of the paper in good shape. The present editor has been reappointed, and wishes to thank the Council for the honor, and for the confidence they have in him. He will do his best to give the school a good paper and hopes he may succeed. The policy of the paper will be the same as in previous years, with perhaps a little more attention to the literary department.

---

BEFORE we finish, THE TECH wishes to acknowledge the work done by Peoria newspapers, *The Journal, The Herald-Transcript,* and *The Star,* three good friends of Bradley Institute, who are doing much for its advancement. We doubt if there is any city in the United States where the newspapers are so uniformly anxious to say, on every occasion, a good word for its schools, as Peoria's three are in behalf of Bradley Institute, its teachers and students, and the work they are doing.

## Arts and Crafts Club

The week between June 3d and 8th, the Arts and Crafts Club held its third annual spring exhibition. The exhibition on the whole was very successful, though some departments, noticeably drawing and needlework, did not show up so well as in former years. The exhibits of bent iron work, carving, cabinet work and wood turning were fine, much better than ever before. The exhibition was open to the public on the evening of the 8th and the public was there in force. The Arts and Crafts Club is doing a great work in holding these yearly exhibits and thus stimulating an interest in art work at the institute. It deserves the help and patronage of every one who is in the least interested in art work. The club is to be congratulated on its showing for the year. Prizes were distributed as follows:

Drawing: Medal, Walter Parker; honorable mention, Victor J. West. Wood carving and cabinet work: Medal, Albert F. Triebel; honorable mention, William A. Swanson, Benj. F. Lancaster, Walter Parker. Wood turning: Medal, M. H. Smith; honorable mention, Walter J. Bradley, H. C. Brubaker, W. Hough. Jewelry: Medal, O. J. Falk; honorable mention, F. W. White, F. Brown, J. H. Boal. Sewing: Honorable mention, M. Houghton. Metal work: Medal, W. C. Brubaker; honorable mention, Hugh Miller, Geo. Cowan.

The judges were Miss Helen Bartlett, Mrs. Rudolph R. Bourland, Charles L. Crawford, Charles O. Peters and Hugo Lucas.

# Horological

BETSIE, you're IT.

DOODLES is homesick.

BRYSON, the radish eater.

MILLER again has his nerve.

SPORT is quite a ladies' man.

WHY does Smith sleep late?

CARTER has a position in the city.

ASK Carr about his St. Louis trip.

NO—Schultz, we make no exception.

RAMSDALL left for Chicago on the 8th.

PIERCE has taken up a new line of work.

NOTICE—10:30 a. m. lunch discontinued.

GREENLUND is seen at school frequently.

NOTBAHM returns to school about the 15th.

C. F. SWAN has returned after his sickness.

"SHE is only a sister to me, Cleave,"—Dow.

WHITE left for his home in Bellaire, Ohio.

GEO. HEMPLE is with Post at Washburn, Ill.

F. A. THOMPSON is with Hall at Sullivan, Ill.

BETSY is great at jewel setting—so Boal says.

FOX says if you can't get a hand take a foot.

BECKENDORF told "her" good bye at the depot.

IT is said that Schnellis has been given a choice.

SOMEONE was trying to "con" Heiman, it is said.

LOUIS JACK finished course and is home in Streator.

CHERRY intends spending the summer in Colorado.

KINNEY is certainly a very busy man since Imig left.

HEMPLE is playing sub for White on Saturday nights.

BOAL better change the brand if he finds twine in it.

WHITE and Falk came near walking home from Pekin.

FOR sale—"Moving Picture Machine"—NELSON & Co.

WILL MEYER, an old student, visited the school on the 11th.

LLOYD GARDENER received the medal for prize in drawing class.

AT last Jordon has received the expected letter—12 hours late.

ODDS offered—Braunberger, 3 to 1; Cleave, Smith and Beck, 15 to 3.

BURN enjoys rides to Pekin on Thursday nights, returning on the Bald Eagle.

NOLING gets his "ideas" from "visions." He has a new brand of tomato catsup.

BECK did not think of the lecture when he came over to the school last Monday.

SHAVING parlors at the Hash House. OOM PAUL, proprietor. Hacks furnished free.

WHO are the Poly students who kept their feet cool and borrowed a pair of tweezers.

IN the list of graduates in optics, published in the *Polyscope,* it was Imig instead of Irving.

SEE Crawford about pictures taken without plates and Nelson who takes them all on one.

SHANGHAI is lonesome for White; we wonder who will be lonesome for Shanghai when he goes?

"SAPHO" (Brooks) received a blue letter Saturday and wears his sweetest smile with the hat.

FOX plays some very fine selections on a new instrument he has lately found. Ask him about it.

CRAWFORD says drinking sulphur water and swimming at Central Park accounts for his fine condition.

G. A. LONG, of Brookville, Pa., and Charles Pech, of Ottumwa, Iowa, are the new students enrolled this month.

RICHARDSON and Braunberger desire to give their thanks for the soap received from some of their Poly. admirers.

BRYSON and Gardner have concluded to stay all summer. Consequently the finishing room has been forced to buy an ice tank.

DANIELS leaves for his home in Boston, via Buffalo, on Saturday. It is announced that "Boston" has resigned from the Pivot Drills and is thinking seriously of joining the Boston team.

THE following have graduated in optics: Herbert L. Fox, Harry E. Richardson, Sam. C. Hall, Harvey C. Cox, William M. Kinney, W. Hicks Dow, Clarence C. Lang, William C. Crawford, W. C. Thornberry, Frank A. Thompson, E. W. Krier, H. H. Dilley, J. C. Guy, E. P. Krier, Charles M. King.

THE Pivot Drills were out for practice on Saturday. Among the players there are Mills, the man with the "in shoot;" Beck, who is after the said "in shoot;" Decker, the "fly catcher;" Braunberger, the "bug catcher;" Carr, the "short stopper;" Daniels, who is always there; Saunders, the "phenom;" "Sapho" Brooks, the "long wrapper."

BESIDES those mentioned elsewhere the following have left for home: E. P. Krier, E. W. Krier, H. H. Dilley, T. S. Kors, B. H. Barnes, A. J. Ward, D. A. Martin, O. A. Smith, C. A. Lang, C. O. Frommer, Geo. B. Deyen, V. Maz one, F. W. Babcock, C. E. Millhouse, D. B. Stall, C. M. King, T. W. Clark, H. A. Beckendorf, J. C. Guy, O. M. McKee, J. M. Shields, J. B. Vannov and W. F. Notbahm.

### Declamation Contest

On Thursday evening, of this week, will occur the annual declamation contest for students of the Institute. The contest promises to be lively this year, as the different contestants are working hard. Those entered are Misses Edith Stowell and Miriam Szold and Messrs. W. C. Brubaker, E. H. Beimfohr and M. Merrill.

### Stolen

A woman's face may look like an open book, but you may be pretty sure the pages are stitched in all wrong.—*New York Press.*

A man may lose time by going slowly, but if he keeps on he will get there.—*Saturday Evening Post.*

# *Athletics*

## Wesleyan Wins the Dual

### Takes Seventy-Six Points in the First Annual With Bradley

Capt. Triebel and his team of track and field athletes went down in defeat before Illinois Wesleyan University, at Bloomington, last Wednesday, assisted very materially by Mr. Jones, of Wesleyan, formerly of Northwestern, and by their usual hard luck. This man Jones won six firsts, and was the man who won the meet. Brown made him hurry in the short runs and easily beat out the other Wesleyan men. Richardson, Bradley's pole vaulter, sprained his ankle in the high jump, after going higher than any of his competitors. Thus we lost the high jump and the pole vault went by default.

The boys deserve all credit for their showing. They worked hard and pushed Wesleyan to the limit in some events. Brown and Powell showed their loyalty and school spirit by their willingness to do anything to make the meet a success. Brown has three fast seconds to his credit. Hammond and Powell easily took first in their events.

The showing made is a great satisfaction to Bradley people as we now know just where we stand, what we can do and what we have to do. Next year with good luck we should be able to make Wesleyan hurry to win any event.

Here are the results:

1 mile run—First, Hammond, W; second, Bennett, W. Time, 5:24 1-5.

16 pounds hammer throw—First, Hammond, B; second, Fuller, B. 97 feet 10 inches.

100 yard dash—First, Jones, W; second, Brown, B. Time, 10 1-5 seconds.

220 yard dash—First, Jones, W; second, Cassady, W. Time, 26 3-5 seconds.

880 yard run—First, Haney, W; second, Calhoun, W. Time, 2:25.

Discus—First, Cassady, W; second, Powell, W. Distance, 89 feet 7 inches.

Running high jump—First, Calhoun, W; second, Finley, W. Height, 5 feet 2 inches.

Running broad jump—First, Powell, B; second, Triebel, B. Distance, 19 feet 10 inches.

440 yard run—First, Bennett, W; second, Hammond, W. Time, 57 3-5 seconds.

50 yard dash—First, Jones, W; second, Brown, B. Time, 5 4-5 seconds.

16 pound shot put—First, Jones, W; second, McFadden, W. Distance, 32 feet 6 inches.

220 yard hurdle—First, Jones, W; second, Brown, B. Time, 30 2-5 seconds.

Pole vault—First, Jones, W; second, Calhoun, W. By default.

Relay race, 1,600 yards—Wesleyan won in 3:25.

Points—Wesleyan, 76; Bradley, 22.

## Tennis Tournament

The tennis courts were busy places last week. Four tournaments were played off as follows: Novice, ladies; novice, men; all-comers, ladies; all-comers, men. Miss Susie Starr easily won the first of these. When THE TECH went to press the other three were not finished, though it was expected that Thomas would win the second; that the third lay between Misses Holman and Faville, and the last between Hasbrouck and Holman. The scores up to that time are:

NOVICE—FOR LADIES.

First round:
Hedrick vs. Rogers.....6-1, 6-3
Parker vs. Conibear.....6-3, 6-4
Starr vs. Wiley.....6-0, 6-1
Semi-finals:
Hedrick vs. Parker.....6-2, 6-0
Starr vs. Schimpff.....6-1, 6-0
Finals:
Starr vs. Hedrick.....6-0, 6-0, 6-0

NOVICE—FOR MEN.

Preliminaries:
Thomas vs. Cutright.....6-3, 8-6
Miller vs. Leonard..... by default
Bourland vs. West.....6-2, 6-1
Kraemer vs. Fuller.....6-1, 6-1
First round:
Thomas vs. Miller.....6-0, 6-c
Heyle vs. Brown .....5-7, 10-8, 6-4
Ramsey vs. Armstrong.....7-5, 2-6, 6-4
Semi-finals:
Thomas vs. Heyle.....6-2, 7-5

ALL-COMERS—FOR LADIES.

First round:
Holman vs. Weyhrich.....6-1, 6-0
Weirick vs. Keith.....5-7, 6-3, 6-1
Faville vs. Pedrick.....6-2, 6-2
Semi-finals:
Holman vs. Weirick.....6-0, 7-9, 6-1
Faville vs. Bourland.....6-1, 6-3

## The Base Ball Season

Rah! rah! rah!
Rah! rah! rah!
Rah! rah! rah!
Bradley!!!

With the game with Knox on Convocation Day the ball team will close one of the most successful seasons. At the beginning the team did not appear as strong as last year, but under Coach Gibson the boys improved rapidly. Then came a streak of bad luck. At one time three players were laid up on account of injuries, and in this crippled condition the team had to face Wabash and Iowa State, two of the strongest teams in the west. The shifting about of men to take the places of withdrawals and injured men very materially weakened the team. In the game with Normal, the last game on the home grounds, but two men played the same positions which they played in the first game of the year.

On another page will be found a picture of the team as it appeared early in the season, together with a statement of batting and fielding averages, which needs no explanation. But we cannot pass without some words for the specially good ones. Capt. Porter is the most reliable man on the team. He is in fact the only one who always does the right thing in the right place. He has been pitching remarkably good ball and fielded his position well. Bradley will miss him as well as MacClyment, who played a fast game at second and batted in fine style. Ted Brown at short shows a wonderful improvement over his work last year, and plays an almost errorless game. Powell and Cleave both showed their ability to play outfield and infield position equally well. Although both bat erratically, they are sure run getters when once started around. Kilver played his usual brilliant game at center and batted well up toward the top of the list. Kowalk promises to be a first-class catcher and bats well. Altogether the team has done fine work and we are proud of it. Following is a statement of games played and shows eight won out of fourteen college games played, a percentage of .571. Last year's record was eight out of eleven or .727 per cent:

Bradley, 17; Lincoln, 0.
Bradley, 16; Eureka, 4.
Knox, 8; Bradley, 2.
Bradley, 8; Lombard, 2.
St. Albans, 4; Bradley, 3.
Bradley, 20; Eureka, 5.
Knox, 7; Bradley, 5.
Bradley, 17; Wesleyan, 10.
Wabash, 8; Bradley, 2.
Bradley, 16; Normal, 4.
Bradley, 19; Lombard, 6.
Iowa, 11; Bradley, 5.
Bradley, 14; Normal, 6.
Wesleyan, 6; Bradley, 4.

# BRADLEY BASE BALL TEAM----1901

THE PLUCKIEST ELEVEN MEN IN ILLINOIS

MACCLYMENT, MGR. GIBSON, COACH MILLER KOWALK POWELL
CLEAVE LACKERSTEEN PORTER, CAPT. BROWN
KILVER FULLER STOCK McFERREN

| NAME | POSITION | GAMES PLAYED | BATTING AVERAGE | FIELDING AVERAGE |
|---|---|---|---|---|
| Albert L. Porter ..... "Cap." | ... First base, pitcher.... | 14 | .310 | .933 |
| Geo. R. MacClyment.... ..... "Mac." | .....Second base ..... | 14 | .311 | .850 |
| Clifford McFerren..... ..... | .....Catcher..... | 7 | .200 | .948 |
| Edw. Kowalk ..... "Jim." | ....Catcher, right field.... | 8 | .290 | .930 |
| Harold Lackersteen ..... "Riley." | ....Pitcher, first base.... | 8 | .189 | .866 |
| Delos Brown, Jr ..... "Tune." | .....Short stop..... | 8 | .250 | .895 |
| Willis Fuller..... "Whistler." | ... Third base, pitcher ... | 14 | 220 | .738 |
| Frank W. Cleave ..... "Bear." | ...Right field, first base... | 13 | .170 | .938 |
| Joseph H. Kilver ..... "Tubby." | .....Center field..... | 12 | .354 | .937 |
| Clarence Powell ..... ... ..... "Doc." | ...Left field, short stop... | 14 | .180 | .881 |
| Charles W. Miller ..... "Yellow." | ....Left and right field.... | 8 | .250 | .937 |
| Frank F. Hasbrouck..... "Hassy." | ..Center and right field.. | 4 | .166 | .625 |
| William A. Swanson . ..... "Swede." | .....Right field..... | 3 | .111 | 1.000 |
| Lloyd E. Gardner ..... | .....Right field..... | 1 | .000 | .000 |
| Fred L. O'Rear ..... "Tobe." | .....Right field..... | 2 | .375 | .000 |

BEST OF THOSE PLAYING EIGHT OR MORE GAMES

| BATTING | | FIELDING | | | | | |
|---|---|---|---|---|---|---|---|
| | | WHOLE TEAM | | INFIELD | | OUTFIELD | |
| Kilver ..... | .354 | Cleave..... | .938 | Cleave..... .... | .938 | Kilver..... | .937 |
| MacClyment ..... | .311 | Kilver..... | .937 | Porter ..... | .933 | Miller..... | .937 |
| Porter ..... | 310 | Miller..... | .937 | Kowalk ..... | .930 | Powell..... | .881 |

## Another from Lombard

The much-talked-of Mr. Jansen, who is pitching for Lombard this year, failed to create the impression he expected to upon Bradley people. A total of fourteen hits and four bases on balls shows how Bradley won the game from Lombard, on Bradley campus, May 25th, by a score of 19 to 6. The home team failed to connect with Jansen's curves until the fifth inning, when they secured two hits. When Bradley came to bat in this inning the score was 2 to 1 against them. These two hits added to two bases on balls and two errors brought in four runs. After this Jansen was easy and fourteen runs in the next three innings were brought in by eight hits, two of which were home runs and one a three base hit. Jansen's support was poor. There are ten errors on the Lombard side and McCoy has five of these.

Porter was not in his usual form, but his support was the best ever given a pitcher on Bradley campus. Hasbrouck and Swanson were both tried in right field but neither had a chance to show what he could do. The features of the game were Porter's and Kilver's hitting and the fast work by Bradley's infield. The tabulated score follows:

| LOMBARD— | AB | H | PO | A | E |
|---|---|---|---|---|---|
| Gibson, ss. | 4 | 1 | 1 | 2 | 1 |
| McDaniels, cf. | 5 | 1 | 1 | 0 | 0 |
| Downs, rf. | 5 | 2 | 0 | 0 | 0 |
| Hartgrove, 1b. | 4 | 3 | 5 | 0 | 2 |
| Bowles, c. | 3 | 0 | 12 | 0 | 0 |
| Tyrell, lf. | 4 | 1 | 2 | 0 | 1 |
| McCoy, 3b. | 4 | 1 | 2 | 1 | 5 |
| Jansen, p. | 3 | 1 | 0 | 0 | 0 |
| Landon, 2b. | 4 | 1 | 1 | 2 | 1 |
| Totals | 36 | 11 | 24 | 5 | 10 |

| BRADLEY— | AB | H | PO | A | E |
|---|---|---|---|---|---|
| Fuller, 3b | 5 | 1 | 0 | 1 | 0 |
| Powell, ss. | 6 | 1 | 2 | 4 | 1 |
| Porter, p. | 5 | 3 | 0 | 4 | 0 |
| M'Clyment, 2b. | 4 | 2 | 3 | 7 | 1 |
| Kowalk, c. | 5 | 1 | 3 | 2 | 0 |
| Kilver, cf. | 5 | 4 | 2 | 1 | 1 |
| Cleave, 1b. | 5 | 0 | 17 | 1 | 0 |
| Miller, lf. | 5 | 2 | 0 | 0 | 0 |
| Hasbrouck, rf. | 1 | 0 | 0 | 0 | 0 |
| Swanson, rf. | 3 | 0 | 0 | 0 | 0 |
| Totals | 44 | 14 | 27 | 20 | 3 |

Score by innings:

| | 1 | 2 | 3 | 4 | 5 | 6 | 7 | 8 | 9 | |
|---|---|---|---|---|---|---|---|---|---|---|
| Bradley | 1 | 0 | 0 | 0 | 4 | 6 | 3 | 5 | * | —19 |
| Lombard | 1 | 1 | 0 | 0 | 0 | 2 | 1 | 1 | 0 | — 6 |

Summaries: Home runs—Kilver, Porter. Three base hit—Porter. Two base hits—Downs (2), McCoy. Passed balls—Kowalk, 4; Bowles, 4. Bases on balls—Off Porter, 3; off Jansen, 4. Hit by pitched balls—Fuller, Kowalk, Jansen. Struck out—By Porter, Jansen, Tyrell; by Jansen, Porter (2), Miller (2), Powell (2), Cleave (2), Fuller. Stolen bases—Hartgrove, Bowles, Gibson, Downs, Kilver, Fuller (2), MacClyment (2), Kowalk (2), Powell (2), Miller (2), Swanson. Left on bases—Bradley, 7; Lombard, 7. Double plays—Porter to Cleave to MacClyment to Kowalk; Kilver to Cleave. Attendance—300. Umpire—Kneer.

## Bow to Iowa State

As was expected Iowa State University won the game here May 28th. The score was 11 to 5, and four errors by Fuller, Hasbrouck, Kowalk and MacClyment are responsible for six of these runs. Porter was in the box for Bradley and pitched a good game. Storey, who pitched for Iowa, held the locals to seven hits. Miller played a good game in left field, capturing one from DuBois' bat that looked good for three bases. Cleave did not play the fast game at first that he did in the Lombard game.

Bradley's scores came as follows: In the fourth inning Porter drew a base on balls, stole second and third and scored on a bad throw by Struble to catch him at third. In the meanwhile MacClyment and Kowalk flew out and Kilver struck out. In the sixth Fuller, the first man up, was hit by a pitched ball; Powell hit to DuBois, who erred; then he and Fuller executed a double steal and Porter flew out to Moss; MacClyment hit to DuBois, who again erred, and Fuller went home; while Storey was fooling with the ball Powell stole home and Mac went to second; Kowalk was given a pass to first, and both he and Mac were advanced on a passed ball; the inning should have been good for two more runs but Kilver flew out to Williams and Cleave went out from Storey to Yates. Again in the ninth two runs came in; Miller, who was up first, went out Hurst to Yates and Swanson struck


A. B. Chase Upright

**The most musical, the most durable, in short the very best upright piano made today. We have sold nearly all makes of high grade pianos and know fully what such a statement means.**

**Peoria, Ill., March 15, 1901.**

**Mr. Wookey—Our A. B. Chase Piano was bought in the spring of 1887, and although it has had such constant and hard usage as to wear many of the ivories nearly through to the wood, the tone is pure and musical, and the action is giving the same perfect satisfaction that it always has.**

**The splendid musical qualities and great durability of the piano is the marvel of the many musicians who have tried it.**

**With congratulations that you represent such a celebrated piano, I am, Yours truly,**

**SADIE W. BECKER,**
**502 North Perry Ave. Teacher of Piano.**

**We have such testimonials from all parts of the United States.**

**Wookey & Co.** Sole Agents **211** South Adams Street

out; people were beginning to leave when Fuller lined a pretty single to right and stole second; Powell met one of Storey's nice ones and made two bases of it, bringing in Fuller; Powell went to third on errors and scored on another two base hit by Porter. MacClyment went out DuBois to Yates. In the second Bradley should have scored. Kowalk hit safely but was caught napping at first; Kilver lined out a two base hit but was thrown out trying to steal third.

The feature of the game was Williams' fast work at short. Umpire Kneer was rank. His one good eye seemed also to be out of condition. The score in detail follows:

| IOWA— | AB | H | PO | A | E |
|---|---|---|---|---|---|
| Williams, ss.... | 5 | 1 | 3 | 6 | 1 |
| Powell, rf..... | 5 | 0 | 0 | 0 | 0 |
| Hurst, 2b..... | 6 | 2 | 1 | 1 | 0 |
| Yates, 1b..... | 5 | 1 | 16 | 1 | 0 |
| Moss, lf..... | 6 | 3 | 2 | 0 | 0 |
| Storey, p..... | 6 | 2 | 0 | 5 | 0 |
| Strubel, c. . . | 5 | 1 | 3 | 1 | 1 |
| Dye, cf..... | 4 | 1 | 1 | 0 | 1 |
| DuBois, 3b..... | 4 | 0 | 1 | 2 | 4 |
| Totals..... | 46 | 11 | 27 | 16 | 7 |

| BRADLEY— | AB | H | PO | A | E |
|---|---|---|---|---|---|
| Fuller, 3b..... | 3 | 3 | 2 | 2 | 2 |
| Powell, ss..... | 3 | 1 | 1 | 4 | 0 |
| Porter, p..... | 4 | 1 | 2 | 2 | 0 |
| M'Clyment, 2b | 5 | 0 | 5 | 4 | 3 |
| Kowalk, c.... . | 3 | 1 | 2 | 1 | 2 |
| Kilver, cf..... | 4 | 1 | 2 | 0 | 0 |
| Cleave 1b..... | 4 | 0 | 11 | 0 | 1 |
| Miller, lf..... | 4 | 0 | 2 | 0 | 0 |
| Hasbrouck, rf.. | 2 | 0 | 0 | 0 | 1 |
| Swanson, rf ... | 2 | 0 | 0 | 0 | 0 |
| Totals..... | 34 | 7 | 27 | 15 | 9 |

Score by innings:

| | 1 | 2 | 3 | 4 | 5 | 6 | 7 | 8 | 9 | |
|---|---|---|---|---|---|---|---|---|---|---|
| Bradley ..... | 0 | 0 | 0 | 1 | 0 | 2 | 0 | 0 | 2 | 5 |
| Iowa ..... | 2 | 0 | 4 | 0 | 2 | 1 | 2 | 0 | 0 | 11 |

Summaries: Three base hit—Moss. Two base hits—Storey, Kilver, Powell (B.), Porter. Passed balls—Strubel, 3; Kowalk, 2. Bases on balls—Off Porter, 5; off Storey, 3. Hit by pitched balls—DuBois, Dye, Fuller (2). Struck out—By Porter, DuBois (2); by Storey, Hasbrouck, Kilver, Swanson. Sacrifice hit—Powell, B. Stolen bases—Williams (2), Strubel (2), Powell, I., (2), Moss, Yates, Fuller (3), Porter (2), MacClyment (2), Powell, B., (2). Earned runs—Bradley, 2; Iowa, 5. Left on bases—Bradley, 8; Iowa, 15. Double play—Williams to Yates to DuBois. Attendance—300. Umuire—Kneer.

## Normal Defeated

Illinois State Normal University played its first game of ball in Peoria, June 1st, and lost to Bradley, on Bradley campus, by the score of 14 to 6. Barber was a puzzle to the locals until the seventh inning. In this inning they secured three hits, which, together with two errors, a balk and a base on balls netted six runs. In the eighth Stratton and Perrin were both tried in the box for Normal. Porter was a trifle unsteady the first of the game, and allowed three hits and gave two bases on balls in the first two innings. After that the Normalites couldn't touch him.

Kilver was not in the game. Hasbrouck played center field and his work was of a character to redeem his bad muff in the Iowa game. Gardner was put in right field but received no chances. Fuller and Kowalk were in good form for a change and played errorless ball.

Ted Brown made his initial appearance as

Headache, Eyeache, Blurring of Vision, or Any Trouble with Eyes or Spectacles ?

CONSULT FREE

Wyatt & Dewein

GLASSES
Wholesale and Retail

425
MAIN STREET

MARK AMENT CO.

WE KEEP THE BEST
THE MARKET AFFORDS IN THE....

MUSIC LINE

AND WE SELL EVERYTHING AT THE

CLOSEST PRICES
AND ON EASY TERMS

INSTRUMENTS OF ALL KINDS FOR RENT, TUNED AND REPAIRED

BIG STOCK OF SHEET MUSIC

MARK AMENT CO.

116 S. ADAMS ST., PEORIA, ILL.

umpire and his work was much better than the brand Kneer has been putting up. The features of the game were Stratton's fast work in left field and the unexpected batting strength of Powell and Cleave. Stratton hauled down Powell's long fly in the fifth inning with one hand. The detailed score follows:

| NORMAL— | AB | H | PO | A | E |
|---|---|---|---|---|---|
| Paxson, 1b | 4 | 1 | 9 | 1 | 1 |
| Turner, 2b | 5 | 1 | 3 | 0 | 4 |
| Stratt'n, lf, p, ss | 4 | 1 | 2 | 0 | 0 |
| Martin, c | 3 | 0 | 6 | 5 | 0 |
| Russell, cf | 4 | 0 | 3 | 0 | 0 |
| Barber, p, lf | 4 | 1 | 0 | 0 | 0 |
| Perrin, ss, p | 4 | 0 | 0 | 2 | 0 |
| Hummel, 3b | 4 | 0 | 1 | 0 | 3 |
| Taylor, rf | 4 | 1 | 0 | 0 | 1 |
| Totals | 36 | 5 | 24 | 8 | 9 |

| BRADLEY— | AB | H | PO | A | E |
|---|---|---|---|---|---|
| Fuller, 3b | 5 | 1 | 2 | 3 | 0 |
| Powell, ss | 5 | 2 | 1 | 5 | 1 |
| Porter, p | 4 | 2 | 0 | 3 | 0 |
| M'Clyment, 2b | 4 | 0 | 3 | 3 | 1 |
| Kowalk, c | 3 | 1 | 7 | 0 | 0 |
| Cleave, 1b | 5 | 2 | 11 | 0 | 1 |
| Hasbrouck, cf | 5 | 1 | 2 | 0 | 1 |
| Miller, lf | 3 | 1 | 1 | 0 | 1 |
| Gardner, rf | 3 | 0 | 0 | 0 | 0 |
| Totals | 37 | 10 | 27 | 14 | 5 |

Score by innings:

| | 1 | 2 | 3 | 4 | 5 | 6 | 7 | 8 | 9 | |
|---|---|---|---|---|---|---|---|---|---|---|
| Bradley | 1 | 0 | 2 | 0 | 0 | 2 | 6 | 3 | * | —14 |
| Normal | 3 | 1 | 0 | 0 | 0 | 0 | 2 | 0 | 0 | — 6 |

Summaries: Three base hit—Porter. Two base hits—Barber, Fuller, Powell (2). Passed ball—Martin, 1. Bases on balls—Off Porter, 3; off Barber, 9. Struck out—By Porter, Hummel (2), Taylor (2), Perrin, Barber; by Barber, Gardner (2), Hasbrouck (2), Cleave, Porter, Fuller; by Perrin, Gardner, Miller. Balk—Barber, 1. Stolen bases—Turner, MacClyment, Cleave, Gardner, Hasbrouck, Miller (2), Kowalk (2), Fuller (2), Powell (2). Left on bases—Normal, 7; Bradley, 8. Double plays—Paxson to Turner; Powell to MacClyment to Cleave. Attendance—300. Umpire—Brown.


**SPALDING'S**

**Official League Ball and Athletic Goods**

Officially adopted by the leading colleges, schools and athletic clubs of the country

**SPALDING'S OFFICIAL LEAGUE BALL**

Is the official ball of the National League, principal minor leagues and all the leading college associations

**A. G. SPALDING & BROS.**
(INCORPORATED)
New York Chicago Denver

Every Requisite for Base Ball Foot Ball Golf, Tennis Athletics Gymnasium

Handsome Catalogue of Base Ball and all Athletic Sports Free to any Address

Spalding's Official Base Ball Guide for 1901, edited by Henry Chadwick, ready Mar. 30, 1901 Price 10c



**Striped Flannel Suits** Are all the rage for young men this season. We show a fine line at....

**$7.50 . . . $8.50 . . . $9.00 . . . $10.00**

**Shirt Waists, Negligee Shirts, Straw Hats**

The best assortment at popular prices.

J. Schradzki
217-219 S. Adams St



STUDENTS WANTING

**PHOTOGRAPHS**

GET CLUB RATES AT

**E. W. BACH'S**

COR. MAIN AND MADISON



**W. A. Johnston, M. D., D. D. S.**

**DENTIST**

TELEPHONE 13880

SUITE 500 Y. M. C. A. BUILDING

LADY ASSISTANT IN OFFICE



THE BEST PLACE TO BUY

Commercial Stationery, Toilet and Tissue Paper, Card Board and Playing Cards, Paper Bags, Envelopes, Building, Roofing and Wrapping Paper is at

301-303-305 SOUTH WASHINGTON STREET

**JOHN C. STREIBICH**

Largest Assortment in the State

Festooning for Decorating.

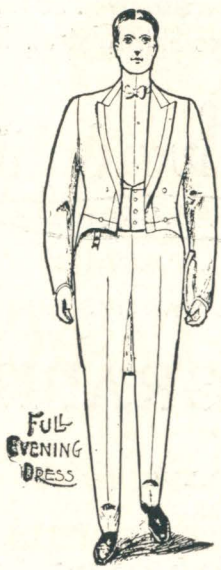


OTTENHEIMER BROS

To get that satisfied feeling, come to us for your new outfit. There's nothing narrow-minded or narrow-shouldered in our stock. We have the greatest variety in length. All in military-shouldered style.

Worn by any man, held at any angle, viewed in any light, examined in every way, you will find our clothing to be the best made and the best fitting in the city. Yes, we give the money back, but nobody ever wants the money back. We sell the

ROGERS, PEET & CO.'S CLOTHING

OTTENHEIMER BROS.

Are you going to Buffalo?

BUY YOUR FURNISHINGS HERE
WE SUPPLY YOUR WANTS FOR TRUNK, SATCHEL TELESCOPE OR SUIT CASE
LARGE STOCK, 2D FLOOR

MANHATTAN SHIRTS (NEGLIGEE)
$1.50, $2.00, $2.50
BEST LINE IN PEORIA


## Lose to Wesleyan

The return game with Wesleyan University, at Bloomington, June 7th, resulted in a victory for the Methodists by a score of 6 to 4. Bradley did not expect much and hardly hoped for victory with the badly patched-up team, yet it was only by the umpire's work that the game ended as it did. The Bloomington papers uphold the Maroons' story of the "steal" in very decided terms. Here is what the *Pantagraph* says: "Gregory's decisions in several instances were manifestly unfair, especially on balls and strikes. Several of the Peoria boys were called out on strikes and a couple of decisions on second were rank. The score might have been tied at the end of the ninth inning had Gregory been fair." The game should have been another victory and it is not considered as a defeat. Umpire Gregory kept the game well in hand for Wesleyan at all times. Wesleyan was easily defeated earlier in the season, and the last game does not at all show the respective strength of the two teams.

Fuller and Wilder opposed each other in the box and were about even in the line of honors, seven hits being made off Wilder and six off Fuller. Each pitcher did good work and received good support at all times. The high wind held the fly hits in the air and assisted the fielders greatly. Both infields did good work, though Kowalk threw to second much better than Fulton. The summary gives the game as it was seen by Umpire Gregory, not as the crowd and papers saw it. The following is the tabulated score:

| WESLEYAN— | AB | H | PO | A | E | BRADLEY— | AB | H | PO | A | E |
|---|---|---|---|---|---|---|---|---|---|---|---|
| Wilder, p | 3 | 0 | 0 | 7 | 0 | Fuller, p | 4 | 0 | 0 | 3 | 0 |
| Burris, 2b | 3 | 2 | 3 | 2 | 2 | Powell, ss | 4 | 0 | 3 | 1 | 0 |
| Cassaday, lf | 4 | 0 | 4 | 0 | 0 | Porter, 3b | 4 | 1 | 0 | 1 | 1 |
| Fulton, c | 4 | 1 | 8 | 1 | 1 | M'Clyment, 2b | 4 | 2 | 1 | 2 | 1 |
| Franklin, 3b | 3 | 2 | 0 | 0 | 0 | Kowalk, c | 3 | 0 | 5 | 1 | 1 |
| Stone, cf | 4 | 0 | 3 | 0 | 0 | Cleave, 1b | 4 | 1 | 9 | 0 | 0 |
| Houser, ss | 4 | 0 | 0 | 0 | 0 | Swanson, rf | 4 | 1 | 1 | 0 | 0 |
| Thorpe, rf | 4 | 1 | 0 | 0 | 0 | Hasbrouck, cf | 4 | 1 | 3 | 0 | 1 |
| Bennett, 1b | 3 | 0 | 9 | 0 | 1 | Miller, lf | 3 | 1 | 2 | 0 | 0 |
| Totals | 32 | 6 | 27 | 10 | 4 | Totals | 34 | 7 | 24 | 7 | 4 |

Score by innings:

| | 1 | 2 | 3 | 4 | 5 | 6 | 7 | 8 | 9 | |
|---|---|---|---|---|---|---|---|---|---|---|
| Bradley | 0 | 0 | 2 | 1 | 0 | 1 | 0 | 0 | 0 | —4 |
| Wesleyan | 0 | 0 | 0 | 4 | 0 | 0 | 2 | 0 | * | —6 |

Summaries: Struck out—By Wilder, 9; by Fuller, 5. Bases on balls—Off Wilder, 1; off Fuller, 2. Double play—Burris to Bennett. Umpire—Gregory.

**The Fizz Counter**

Is in operation once more, and we are dispensing the same kind of cooling and delicious drinks that made our fountain popular last season.

501 Main St. Peoria, Ill.

**Durkin's Drug Store**

Drawing Instruments

Correspondence Stationery

BBBBBB Nubian Pencils

JACQUIN & COMPANY
321 MAIN STREET

OAKFORD & FAHNESTOCK

TRADE MARK "BLUE RIBBON"

SPICE GRINDERS....
COFFEE ROASTERS..
JAPAN TEA IMPORTERS

PACKERS OF THE CELEBRATED
AMERICA'S CUP....
MOCHA AND JAVA COFFEE

WHOLESALE GROCERS

"SLEEPY EYE FLOUR"

PEORIA . . . ILLINOIS

INGERSOL'S OLD HOME
PEORIA, ILL.

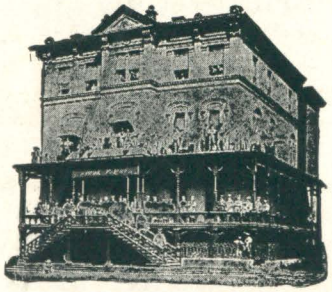

NOW THE HOME OF
LEWIS' SINGLE BINDER

Sutliff & Case Co.

WARREN SUTLIFF..ENSLEY J. CASE
Dealers in

Physicians' Supplies
Surgical Instruments

PHOTOGRAPHIC STOCK

312-314 South Adams St.
PEORIA, ILL.

Wall Paper and Room Mouldings

B. COWELL
211
S. ADAMS ST.

### Fraternity Ball Game

On the afternoon of May 29th, Alpha Pi beat Sigma Tau Beta in the most interesting game of the year. At the end of seven innings the score was 18 to 3 in favor of the upholders of the purple. Joe Hayward occupied the box for the Sigma Taus and pitched a remarkable game. He had seven strike-outs to his credit, all against heavy hitters. Campbell, who was put in in the sixth, also pitched well. Alpha Pi's runs were mostly due to errors by Sigma Tau Beta, Kenyon, Walker and Foote being responsible for twelve. O'Rear pitched for Alpha Pi and has the record for bases on balls. "Murkem" Fuller, of foot ball fame, couldn't stand the pace and had to be put out of the game in the fourth inning. Ward Walker distinguished himself by making the only two base hit of the game. Mr. Crawshaw started to umpire the game, but his decisions were so utterly rank that he was relieved by Cleave. The summaries follow:

| | 1 | 2 | 3 | 4 | 5 | 6 | 7 | R. | H. | E. |
|---|---|---|---|---|---|---|---|---|---|---|
| Alpha Pi | 2 | 3 | 2 | 3 | 4 | 4 | * | 18 | 8 | 3 |
| Sigma Tau Beta | 0 | 0 | 0 | 0 | 0 | 2 | 0 | 3 | 2 | 15 |

Batteries—O'Rear and MacClyment; Hayward, Campbell and Foote. Two base hit—Walker. Struck out—By Hayward, 7; by Campbell, 3; by O'Rear, 3. Bases on balls—Off Hayward, 2; off Campbell, 4; off O'Rear, 10. Umpires—Crawshaw and Cleave.

### Foot Ball

It is time something were being done in regard to foot ball next year. A manager should be elected now so as to be on the grounds and ready for business as soon as school opens. Last season's team was very successful, because we went against teams nearer our size. Next year we should be able to hit 'em a little harder. Bradley's methods in athletics do not permit the ringing of professionals, so we cannot hope to face teams from schools whose athletic consciences are of the India rubber variety. But still we ought to be able to successfully carry through a little stronger schedule. Many of last year's players will be in school and there will undoubtedly be some new ones to take the places of the ones we will lose. THE TECH hopes to see next year prove the most successful year in this branch of athletics.

Your Clothing Wants
AND YOUR FURNISHING WANTS
Will be well satisfied
if you trade with
HENRY KREISMAN
The Dependable Clothier, Hatter and Outfitter,
117 SOUTH ADAMS STREET

FLAVEL SHURTLEFF
MODEL { GROCERY MEAT MARKET BAKERY
TELEPHONE 388
207 SOUTH MADISON AVE.

WE DO GOOD WORK
404 S. ADAMS ST. PEORIA PRINTING AND STATIONERY COMPANY. PEORIA, ILL.
PRICES RIGHT

ONLY THE FINEST WORK
PLANCK BROS.'
LAUNDRY
'Phone 291
223-225 SOUTH MADISON AVE.

H. H. GOULD

MANUFACTURER OF

Ice Cream and Confectionery

Ice Cream Wholesale and Retail

LADIES and GENTS DINING PARLOR

(SECOND FLOOR)

Hot Coffee and Cocoa served during the day.

112 South Adams St., Peoria

Telephone 942

Edward Hine & Co.

Corner Adams and Harrison Streets

Telephone 403

Peoria, Illinois

Edward Hine

L. F. Feuchter

PRINTING

In All Its Branches

J. W. Franks & Sons

Lithographers

Printers Binders

College Printing a Specialty

Cor. Water and Fulton Sts., Peoria

JAMES HUXTABLE

TAILOR AND DRAPER

NATIONAL HOTEL

COR. JEFFERSON AVENUE AND HAMILTON STREET

TELEPHONE 1076

The University Barber Shop

A. F. Klump, Proprietor,

319 Bradley Avenue, Peoria

Clean Linens First-Class Service Finest of Toilets

H. W. WAYCOTT L. A. WAYCOTT

Hedley W. Waycott & Co.

SUCCESSORS TO J. B. NEWKIRK & CO.

DEALERS IN

PICTURES

PICTURE FRAMES

ARTISTS' SUPPLIES

MANUFACTURERS OF FINE BURNISH GOLD FOR CHINA

No. 512 Main Street

PEORIA, ILL.

Herman T. Schlegel

SCIENTIFIC OPTICIAN

Rooms 11 and 12, Hamlin Building

Satisfaction Guaranteed

Highest References

GO TO

KUHL, THE FLORIST

FOR

FRESH CUT FLOWERS

423 MAIN STREET

C. WHITTEMORE & SON

WHITESMITHS, LOCKSMITHS,

AND GENERAL REPAIRERS

ESTABLISHED 1840

306 FULTON ST.

TODHUNTER & ALFS
PEORIA
ART GLASS WORKS
Manufacturers of all kinds of
LEADED, ART AND STAINED GLASS
also manufacturers of
Sash, Doors, Blinds, Mouldings, Porch Work, Stair Work, Office Work and Fine Interior Finish.
Telephone 801 208-210 Walnut St., Peoria

J. C. WOELFLE
JEWELER
Diamonds . Watches . Clocks
Jewelry . Silverware
NEWEST PATTERNS LARGEST ASSORTMENT
Optical Department.....Eyes Tested Free
122 S. ADAMS ST. PEORIA, ILL.

Peoria Towel Supply
FURNISHES
TOWELS AND WHITE APRONS
OF ALL KINDS
Office, 414 Main 'Phone 703
W. T. ILIFF, PROP.

BARKER & WHEELER CO.,
Wholesale • Druggists
Alcohol for Educational Institutions a Specialty.
PEORIA. - - - - ILLINOIS

COLUMBIA STEAM DYE WORKS
SUITITORIUM
Suits pressed, 50c.
Pants pressed, 15c.
509 Main St., Peoria, Ill.
Phone 1077
Wagon calls and delivers

Depot Telephone 185
Office Telephone 267

DIRECTORS
N. C. Dougherty
Ben. Warren, Jr.
Jacob Wachenheimer
Oliver J. Bailey
Ensley J. Case
Eliot Callender
J. H. Timken

Peoria Livery Company
Buss and Baggage Line
Rubber Tired Light Livery
Rubber Tired Carriages
For Weddings and Parties
517-519 Fulton St. Peoria, Ill.

T. M. YOUNGLOVE
Watches Jeweler Diamonds
Clocks Jewelry

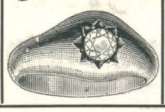

513 South Adams Street, Peoria, Ill.

THE ONLY HIGH GRADE MEATS
Your trade is solicited and will be appreciated. Do not be imposed upon. There are no meats just as good as
Weber's
FISH OYSTERS
POULTRY GAME
C. F. WEBER, 506 Main Street
Telephone 417

# Lindsay, Tailor

TELEPHONE 479 • 229 S. ADAMS ST.
Opposite Hotel Fey, Peoria, Illinois

# THE BEST

FINE COLORED SHIRTS
MEN'S SHIRT WAISTS
WORKING SHIRTS AND
OVERALLS BEAR THE
J. N. WARD & CO. LABEL

MADE IN PEORIA BY

## J. N. WARD & CO.

316-318 S. Adams Street

Factories located at Peoria and Bloomington, Illinois

B. L. T. Bourland
O. J. Bailey

## Bourland & Bailey

## Law, Loans Real Estate

Dime Savings Bank Building

CITY LOTS FOR SALE
FARM LANDS, INVESTMENTS
and FARM LOANS

109 S. Jefferson Ave., PEORIA

THE

# SARATOGA Cigar Store

A. B. McGill
PROPRIETOR

107
S. Jefferson Ave.

Has the Swellest Line of PIPES ever in the City

We show a large line of LIGHT WEIGHT

## Summer Clothing

: : : : : : IN : : : : : :
FLANNELS...SERGES, SILK PONGEE, DRAP D'ETI..etc..etc.. . . . All styles and sizes : : : : :

Best line of SUMMER NEGLIGEE SHIRTS from $1.00 up to $3.00

Best line of Underwear and all kinds of Furnishings which will make you comfortable during the hot season : : : : : : : :

THE B&M

201 AND 203 SOUTH ADAMS COR. FULTON

## This is a Careful Store

THE army of careless shoppers grows less. Nobody knows goods well enough to buy with safety at a careless store. Even men who devote all their talents to mastering one or two lines of goods—even such experts buy on comparison. What difference to you? This, the careful store is careful of its good name—would, rather than not, pay you back your money for an article that for any reason fails to serve its purpose. It is as though you got insurance without cost—for the careful store does not charge higher prices. It depends on a continually widening business for its reward: a little on much. And no store is such a specialty store as the big general one, where every different kind of goods is managed by an expert whose whole time is devoted to the mastery of just one branch : : :

*Dry Goods, Millinery, Dresses Books, China, Carpets, Furniture*

Schipper and Block  Schipper and Block

*The Big Busy Store ✖ Woolner Bldg. ✖ Peoria, Ill.*

## Four Years of SUCCESS in your Studies means Everything to a Student

## We have had SUCCESS for Forty Years in Business

COMSTOCK AVERY FURNITURE COMPANY

## We Sell Anything to Furnish a Room or a House


FRANKS PRINT...PEORIA